

# South Devon Trawling and Crabbing Chart Inshore Potting Agreement 2024

SOURCES  
 See the Minister's Handbook for information on Source Data Diagrams and Types of Contours (DOC)  
 British Government Survey of 1920  
 British Government Survey of 1928  
 British Government Survey of 1934  
 British Government Survey of 1941  
 British Government Survey of 1947  
 British Government Survey of 1953  
 British Government Survey of 1959  
 British Government Survey of 1965  
 British Government Survey of 1971  
 British Government Survey of 1977  
 British Government Survey of 1983  
 British Government Survey of 1989  
 British Government Survey of 1995  
 British Government Survey of 2001  
 British Government Survey of 2007  
 British Government Survey of 2013  
 British Government Survey of 2019

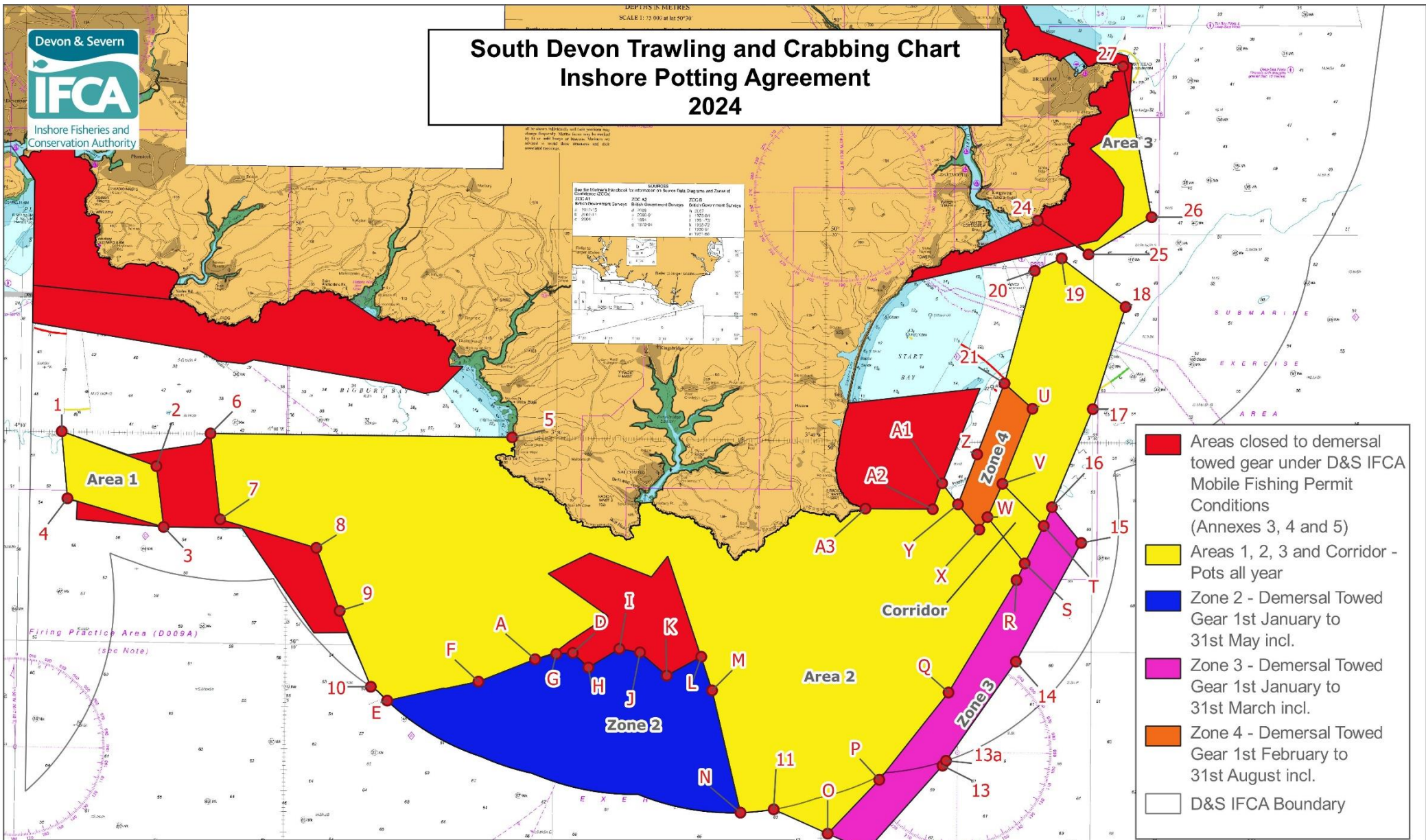

- Areas closed to demersal towed gear under D&S IFCA Mobile Fishing Permit Conditions (Annexes 3, 4 and 5)
- Areas 1, 2, 3 and Corridor - Pots all year
- Zone 2 - Demersal Towed Gear 1st January to 31st May incl.
- Zone 3 - Demersal Towed Gear 1st January to 31st March incl.
- Zone 4 - Demersal Towed Gear 1st February to 31st August incl.
- D&S IFCA Boundary

Demersal trawls are permitted in Area 3 (shown yellow on chart seaward of the red closed area) provided such vessels have no more than 100 KW, and vessels using scallop dredges are permitted provided such vessels have no more than 100 KW, use no more than two bars, that any tow bar does not exceed 2.6 metres in total length and there are no more than 3 dredges attached to each tow bar.

**This IPA chart must be read in conjunction with D&S IFCA's Mobile Fishing Permit Byelaw Conditions and Annexes**

Created by: D&S IFCA  
 Created on: 15/12/2023  
 Projection: WGS 84 / UTM zone 30N  
 Not to be used for Navigation

Scale: 1:220000

## Inshore Potting Agreement Trawling and Crabbing Chart 2024 Positions

| <u>Area 1 Pots all year</u>        |              |               | <u>Area 3 Pots all year (see Chart)</u>                     |              |               | <u>Zone 3 Continued</u>                                      |              |               |
|------------------------------------|--------------|---------------|---|--------------|---------------|--|--------------|---------------|
| 1                                  | 50° 15.000 N | 004° 08.450 W | 24  | 50° 20.300 N | 003° 32.100 W | T  | 50° 13.000 N | 003° 31.800 W |
| 2                                  | 50° 14.200 N | 004° 04.900 W | 25  | 50° 19.500 N | 003° 30.200 W | S  | 50° 12.100 N | 003° 32.500 W |
| 3                                  | 50° 12.750 N | 004° 04.600 W | 26  | 50° 20.400 N | 003° 27.850 W | R  | 50° 11.700 N | 003° 32.800 W |
| 4                                  | 50° 13.400 N | 004° 08.200 W | 27  | 50° 24.000 N | 003° 28.950 W | Q  | 50° 09.000 N | 003° 35.300 W |
| <u>Area 2 Pots all year</u>        |              |               | <u>Zone 2 open for trawling 1st Jan to 31st May incl.</u>   |              |               | P  | 50° 06.900 N | 003° 37.850 W |
| 5                                  | 50° 15.000 N | 003° 51.650 W | E   | 50° 08.669 N | 003° 56.186 W | O  | 50° 05.600 N | 003° 39.750 W |
| 6                                  | 50° 15.000 N | 004° 02.900 W | F   | 50° 09.150 N | 003° 52.800 W |  |              |               |
| 7                                  | 50° 12.950 N | 004° 02.500 W | A   | 50° 09.700 N | 003° 50.700 W | <u>Zone 4 open for trawling 1st Feb to 31st August incl.</u> |              |               |
| 8                                  | 50° 12.300 N | 003° 58.900 W | G   | 50° 09.835 N | 003° 49.915 W | 21   | 50° 16.400 N | 003° 33.300 W |
| 9                                  | 50° 10.800 N | 003° 58.000 W | D   | 50° 09.863 N | 003° 49.300 W | U  | 50° 15.800 N | 003° 32.250 W |
| 10                                 | 50° 08.996 N | 003° 56.802 W | H   | 50° 09.517 N | 003° 48.711 W | V  | 50° 14.000 N | 003° 33.350 W |
| <u>then along 6 mile limit to:</u> |              |               | I   | 50° 09.972 N | 003° 47.568 W | W  | 50° 13.200 N | 003° 33.900 W |
| 11                                 | 50° 06.169 N | 003° 41.766 W | J   | 50° 09.892 N | 003° 46.798 W | X  | 50° 12.900 N | 003° 34.200 W |
| 12                                 | 50° 05.200 N | 003° 38.300 W | K   | 50° 09.343 N | 003° 45.795 W | Y  | 50° 13.500 N | 003° 35.000 W |
| 13                                 | 50° 07.250 N | 003° 35.500 W | L   | 50° 09.802 N | 003° 44.515 W | Z  | 50° 14.700 N | 003° 34.300 W |
| 14                                 | 50° 09.750 N | 003° 32.800 W | M   | 50° 09.000 N | 003° 44.100 W | 21   | 50° 16.400 N | 003° 33.300 W |
| 15                                 | 50° 12.600 N | 003° 30.400 W | N   | 50° 06.084 N | 003° 43.000 W |  |              |               |
| 16                                 | 50° 13.450 N | 003° 31.500 W | <u>then along 6 mile limit to:</u>                          |              |               | <u>Corridor Pots all year</u>                                |              |               |
| 17                                 | 50° 15.800 N | 003° 30.000 W | E   | 50° 08.669 N | 003° 56.186 W | S  | 50° 12.100 N | 003° 32.500 W |
| 18                                 | 50° 18.250 N | 003° 28.800 W |   |              |               | T  | 50° 13.000 N | 003° 31.800 W |
| 19                                 | 50° 19.400 N | 003° 31.200 W | <u>Zone 3 open for trawling 1st Jan to 31st March incl.</u> |              |               | V  | 50° 14.000 N | 003° 33.350 W |
| 20                                 | 50° 19.100 N | 003° 32.200 W | O   | 50° 05.600 N | 003° 39.750 W | W  | 50° 13.200 N | 003° 33.900 W |
| 21                                 | 50° 16.400 N | 003° 33.300 W | 12  | 50° 05.200 N | 003° 38.300 W | S  | 50° 12.100 N | 003° 32.500 W |
| Y                                  | 50° 13.500 N | 003° 35.000 W | 13  | 50° 07.250 N | 003° 35.500 W |  |              |               |
| X                                  | 50° 12.900 N | 003° 34.200 W | 13a   | 50° 07.368 N | 003° 35.373 W |  |              |               |
| A1                                 | 50° 14.000 N | 003° 35.600 W | 14  | 50° 09.750 N | 003° 32.800 W |  |              |               |
| A2                                 | 50° 13.380 N | 003° 35.940 W | 15  | 50° 12.600 N | 003° 30.400 W |  |              |               |
| A3                                 | 50° 13.380 N | 003° 38.450 W | 16  | 50° 13.450 N | 003° 31.500 W |  |              |               |
|                                    |              |               |   |              |               |  |              |               |